



# GAT MONTHLY MEMBERSHIP PROGRESS REPORT

Results as of: 7/31/2024

## GMT Constitutional Area 5 - C, Group B

REPORT DOES NOT INCLUDE CLUBS IN UNDISTRICTED AREAS.

| Clubs                 |               |           |               |
|-----------------------|---------------|-----------|---------------|
| RESULTS FOR 2024-2025 |               |           |               |
| QUARTER               | NEW CLUB GOAL | NEW CLUBS | DROPPED CLUBS |
| JULY/AUG/SEPT         | 21            | 1         | 0             |
| OCT/NOV/DEC           | 0             | 0         | 0             |
| JAN/FEB/MAR           | 12            | 0         | 0             |
| APR/MAY/JUNE          | 9             | 0         | 0             |

| Members               |                        |                      |  |
|-----------------------|------------------------|----------------------|--|
| RESULTS FOR 2024-2025 |                        |                      |  |
| QUARTER               | MEMBER GROWTH NET GOAL | MEMBER GROWTH ACTUAL | DROPPED MEMBERS ACTUAL (including transfers) |
| JULY/AUG/SEPT         | 780                    | 44                   | 33   |
| OCT/NOV/DEC           | 290                    | 0                    | 0  |
| JAN/FEB/MAR           | 260                    | 0                    | 0  |
| APR/MAY/JUNE          | 200                    | 0                    | 0  |

GOALS AND ACTUAL NEW CLUBS CUMULATIVE

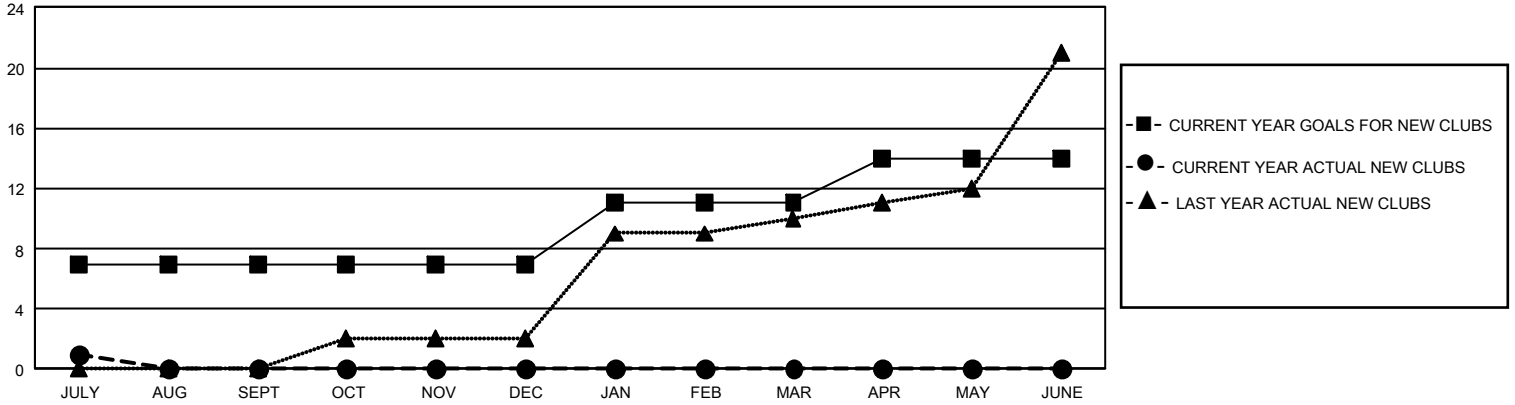

GOALS AND ACTUAL MEMBERS CUMULATIVE

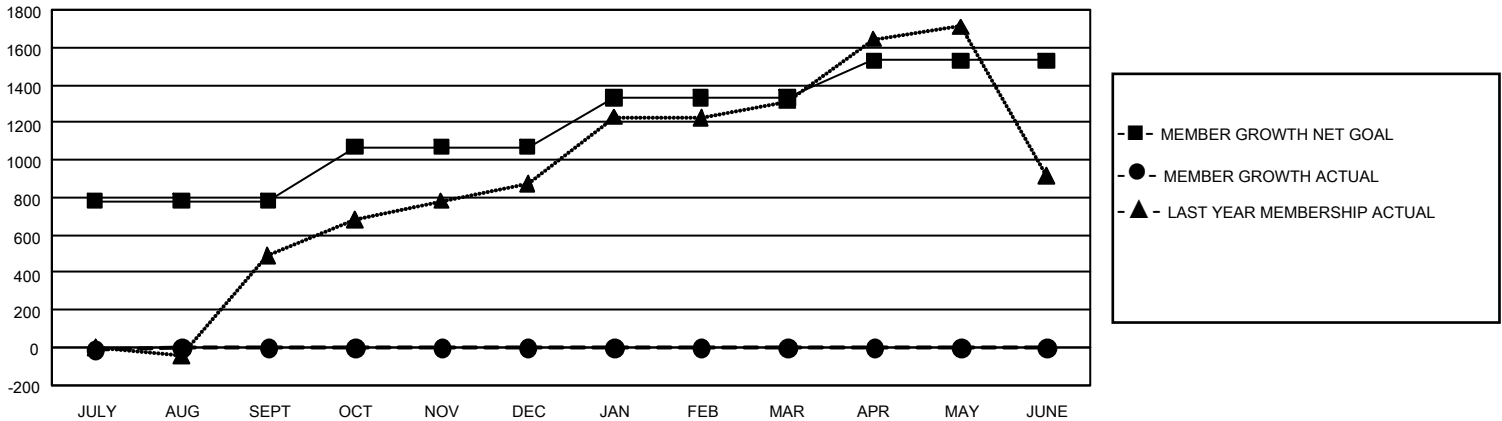

|                       |   |   |                     |
|-----------------------|---|---|---------------------|
| DROPPED CLUBS: 0      | 1 CLUBS OF 367 ADDED 1 OR MORE NEW MEMBERS  | <b>GENDER DISTRIBUTION</b>                                |                     |
|                       | <u>DROPPED MEMBERS</u><br>DECEASED 0<br>CLUB CANCELLED 0<br>OTHER 33<br><b>TOTAL 33</b> | <a href="#">CLICK HERE FOR CUMULATIVE MEMBERSHIP DATA</a> | MALE 4,828 (55.09%) |
| FEMALE 3,936 (44.91%) |   |   |                     |
|                       |   | NON BINARY 0 (0.00%)                                      |                     |
|                       |   | PREFER NOT TO ANSWER 0 (0.00%)                            |                     |
|                       |   | TOTAL FAMILY UNIT MEMBERS 943                             |                     |
|                       |   | FAMILY MEMBERS PAYING HALF DUES 486                       |                     |